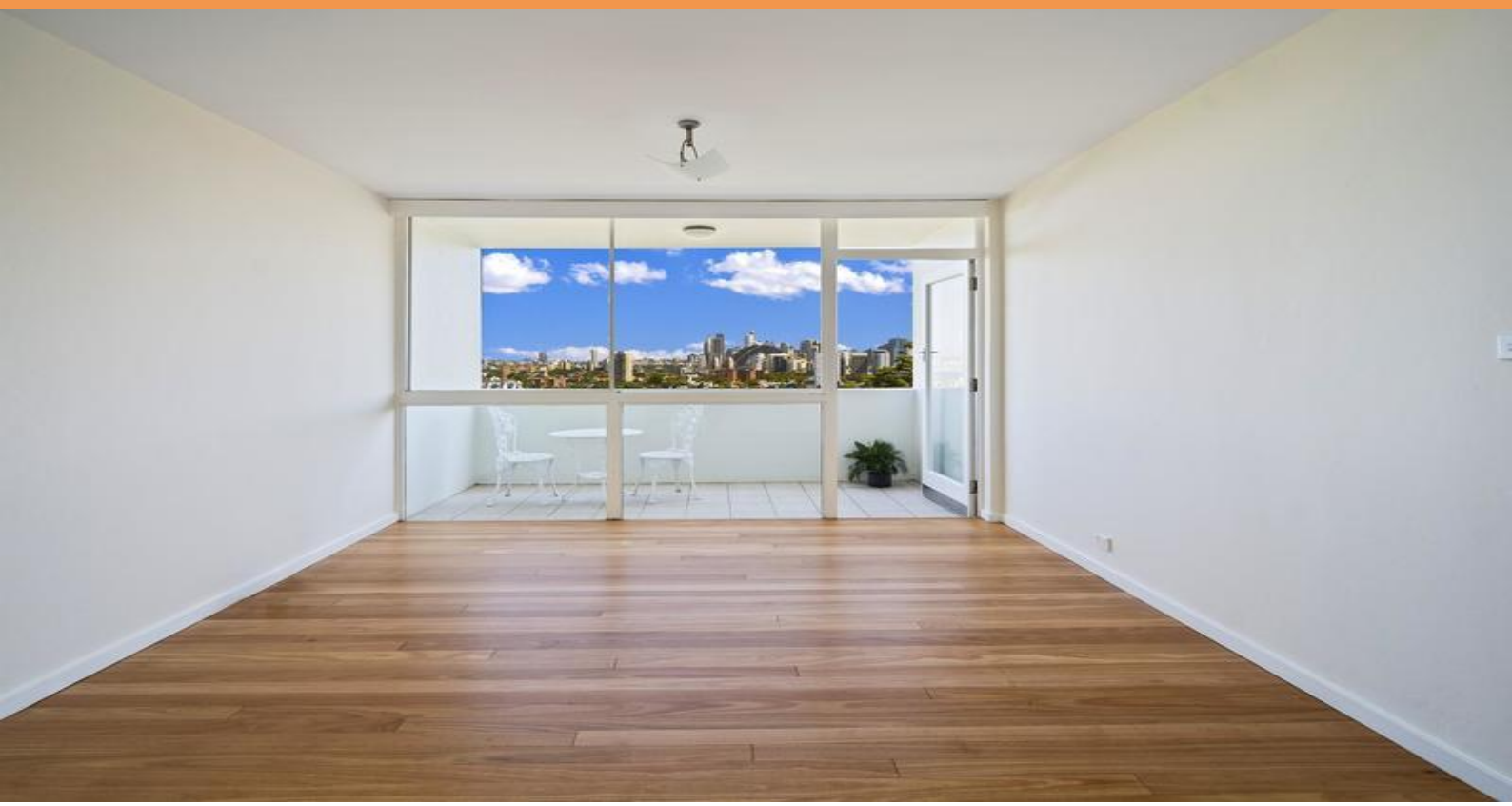

26/441 Alfred Street NEUTRAL BAY, NSW

2 1 1

Breath taking Panoramic Harbour views

DEPOSIT TAKEN

Capturing sweeping Harbour views including the city skyline, Harbour Bridge and beyond. This apartment is light and bright with spacious balcony, conveniently located with both Neutral Bay and North Sydney on your doorstep.

- Living/dining enhanced by timber floors and neutral tones opens to balcony
- Picture windows embrace elevated bridge, Harbour and district views
- Modern kitchen has stainless steel appliances and ample space
- Two generously sized bedrooms main with built-in robes
- Clean bathroom with separate shower

Hilary Lazarus
0414 442 414

Lindy Klein
0412 839 300

26/441 Alfred Street, Neutral Bay

26/441 Alfred Street **NEUTRAL BAY, NSW**

HILARY LAZARUS REAL ESTATE & RENTPRO AUSTRALIA

Floorplan shown is for presentation purposes and is not part of any legal document or title.
All measurements and figures are approximate. Interested parties should make their own enquiries.