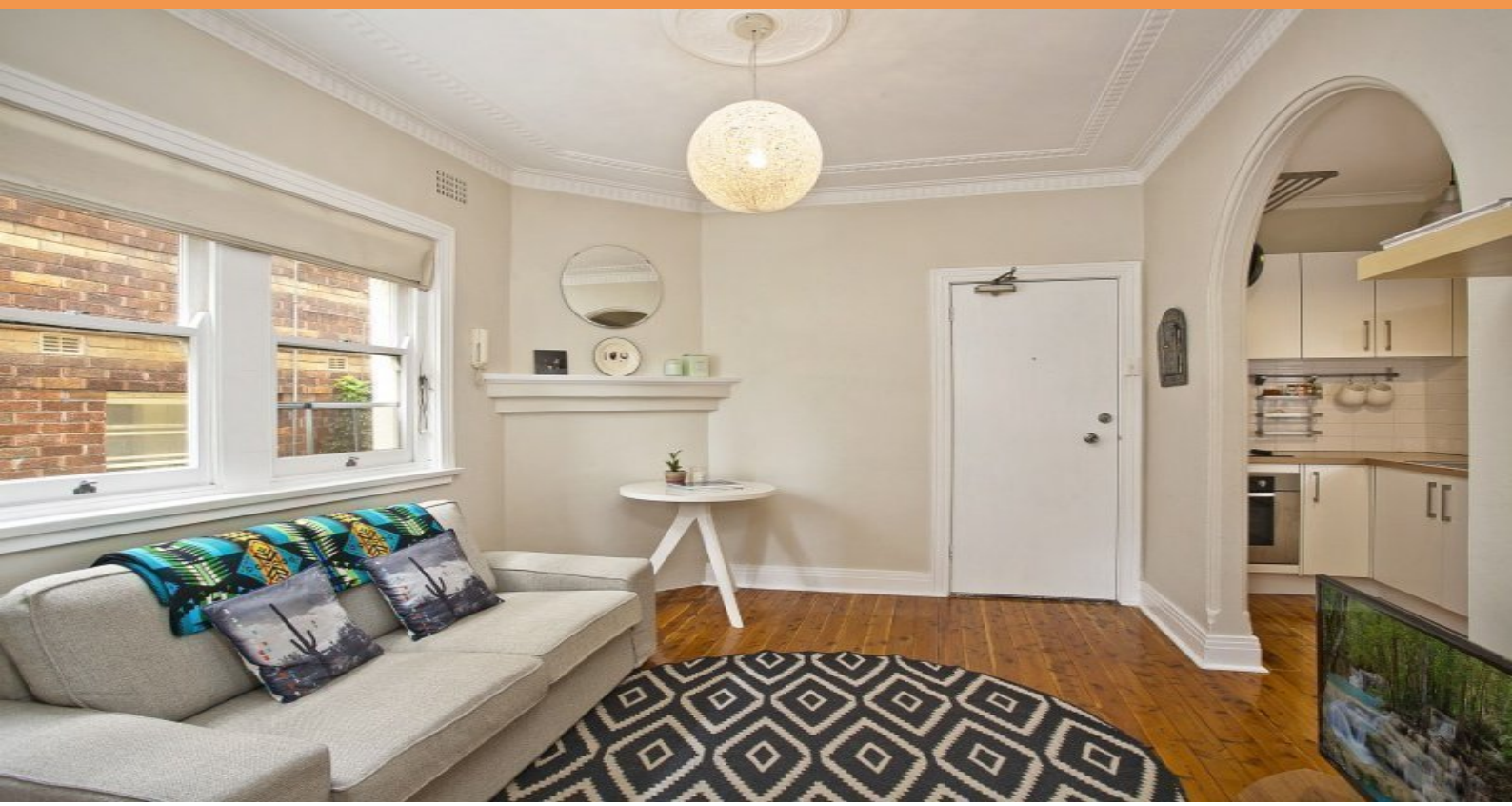

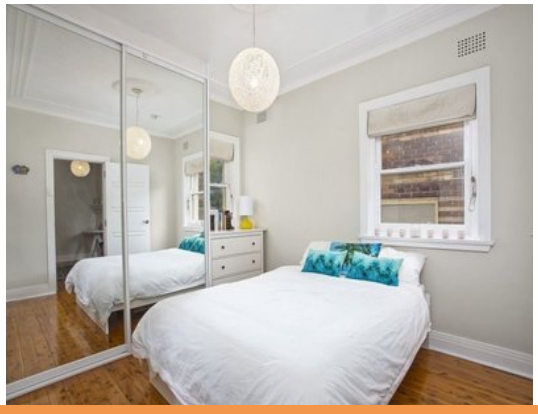

3/19 Wellington Street BONDI BEACH, NSW

1.5 1

Renovated One Bed Plus Study

Contemporary style meets Art Deco charm in this tastefully renovated first floor apartment. Capturing leafy views out over Dickson Park from its front wing position, it's set in a secure block of six with no common walls and windows on three sides maximising natural light. Positioned in a quiet pocket of Bondi, 300m to Bondi Road's cafe and dining hub, its prized location offers easy access to the beachfront and Bondi's endless summer lifestyle.

or contact Lindy Klein 0412 839 300 for private viewing

Lindy Klein
0412 839 300

Caroline Van
0422 743 374

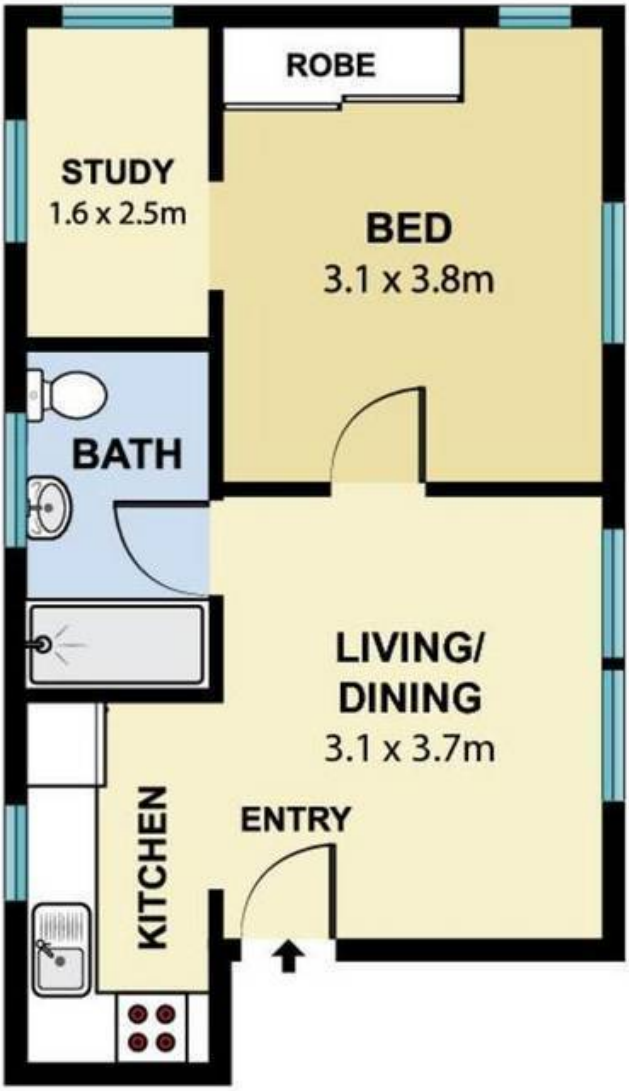

Second Floor

3/19 Wellington Street, Bondi SCALE (METRES)

Scale in metres. Indicative only. Dimensions are approximate. All information contained here in is gathered from sources we believe to be reliable. However we cannot guarantee its accuracy and interested persons should rely on their own enquiries.