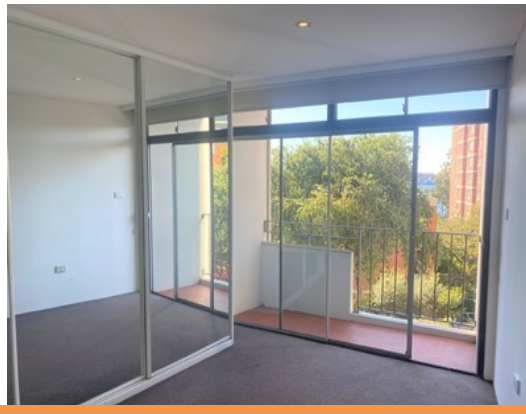

8/19 Ithaca Road ELIZABETH BAY, NSW

2 1 1

Chic north facing apartment with stunning outlook

DEPOSIT TAKEN!

Set in well maintained ?The Reef?, just footsteps to cosmopolitan Macleay Street and the tranquil foreshore, this spacious two bedroom apartment offers the perfect city pad. Bright and airy it features a generous layout. In one of Sydney's most desirable harbourside locations, it offers standout convenience with a host of entertainment and lifestyle attractions moments from the door.

It features:
- 2 x Double bedrooms, with built-ins, main with a balcony
- Huge windows maximise the dynamic harbour views
- Security intercom, off street car space

Lindy Klein
0412 839 300

Hilary Lazarus
0414 442 414