5/9-11 Queens Ave RUSHCUTTERS BAY, NSW

2 1 1

DEPOSIT TAKEN- Fantastic peaceful park side lifestyle

DEPOSIT TAKEN!
Framed by leafy treescape surrounds creating a wonderful sense of peace and privacy, this spacious apartment is tucked away in a secluded cul-de-sac fronting onto the idyllic park grounds, Featuring a highly practical layout and wraparound balcony, it offers a peaceful sanctuary footsteps to Rushcutters bay park, offering a fantastic lifestyle it is the essence of Sydney Harbour living

We love:
-Neatly presented original 70's style art deco feel home with private leafy outlooks
-2 double bedrooms main with built-ins, and air-conditioning
-Available 25th August 2017

Lindy Klein
0412 839 300

Hilary Lazarus
0414 442 414

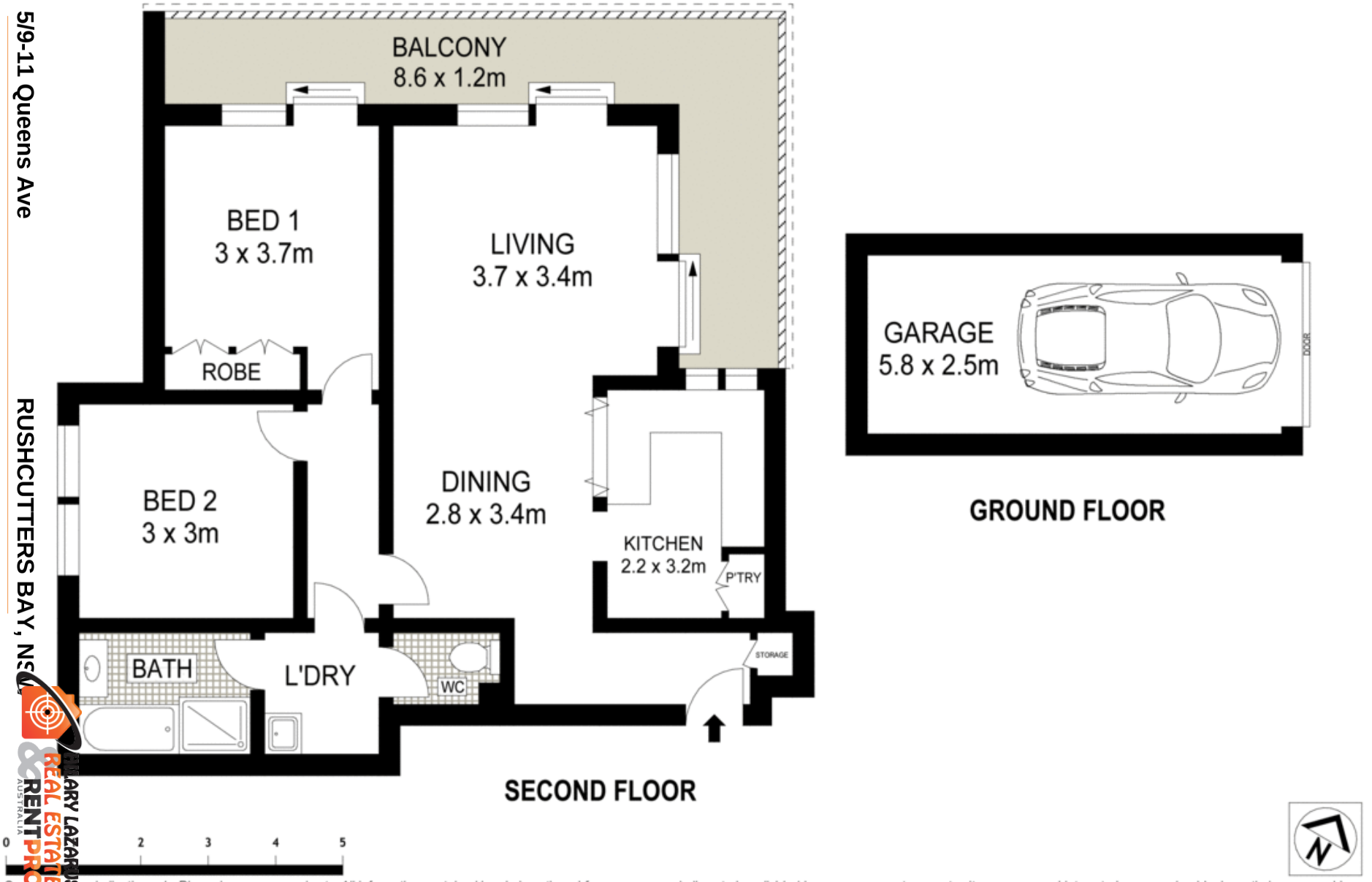

Scale in metres. Indicative only. Dimensions are approximate. All information contained herein is gathered from sources we believe to be reliable. However we cannot guarantee its accuracy and interested persons should rely on their own enquiries.

5/9-11 Queens Avenue, Rushcutters Bay